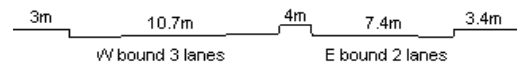

YEAR

2023

LINK KWAI FOO RD (from KWAI CHUNG RD to HING FONG RD)

CORE STATION  
ROAD NETWORK  
ROAD TYPE5007  
MAJOR  
DISTRICT DISTRIBUTOR

## 1. TRAFFIC FLOW VARIATION AND GROWTH

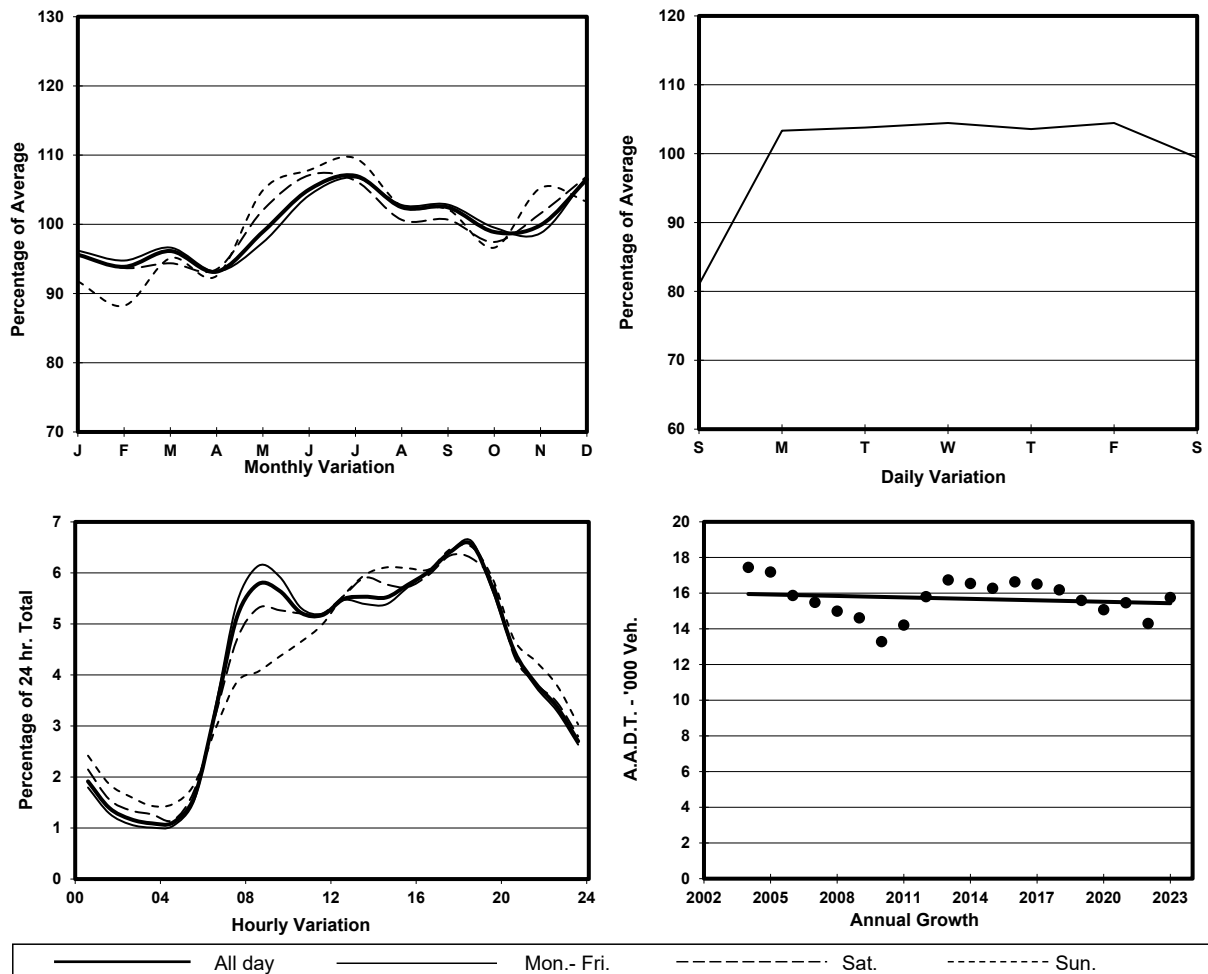

## 2. TRAFFIC CHARACTERISTICS (BY DIRECTION)

| Parameter                            | All - Day | Mon. - Fri. | Sat.      | Sun.      |
|--------------------------------------|-----------|-------------|-----------|-----------|
| <b>EAST BOUND</b>                    |           |             |           |           |
| A.A.D.T.                             | 3460      | 3700        | 3420      | 2560      |
| R 12 / 24 - %                        | 71.7      | 72.3        | 71.3      | 67.2      |
| R 16 / 24 - %                        | 90.6      | 91.1        | 89.6      | 87.9      |
| AM Peak Hour                         | 0900-1000 | 0900-1000   | 0900-1000 | 0900-1000 |
| One-way flow at AM peak hour         | 200       | 220         | 200       | 130       |
| T - % (AM)                           | -         | -           | -         | -         |
| PM Peak Hour                         | 1800-1900 | 1800-1900   | 1700-1800 | 1800-1900 |
| One-way flow at PM peak hour         | 250       | 280         | 230       | 160       |
| T - % (PM)                           | -         | -           | -         | -         |
| Prop.of commercial vehicles - 16 hr. | -         | -           | -         | -         |
| <b>WEST BOUND</b>                    |           |             |           |           |
| A.A.D.T.                             | 12290     | 12860       | 12430     | 10270     |
| R 12 / 24 - %                        | 67.3      | 68.1        | 66.1      | 64.1      |
| R 16 / 24 - %                        | 84.3      | 84.8        | 83.4      | 82.3      |
| AM Peak Hour                         | 0800-0900 | 0800-0900   | 0800-0900 | 0900-1000 |
| One-way flow at AM peak hour         | 730       | 820         | 670       | 430       |
| T - % (AM)                           | -         | -           | -         | -         |
| PM Peak Hour                         | 1800-1900 | 1800-1900   | 1800-1900 | 1700-1800 |
| One-way flow at PM peak hour         | 780       | 820         | 770       | 680       |
| T - % (PM)                           | -         | -           | -         | -         |
| Prop.of commercial vehicles - 16 hr. | -         | -           | -         | -         |

## 3. OTHER INFORMATION AND COMMENT